

Corrected tank liquide level in a tank on a vessel with trim, list and deflection

VESSEL DATA	
LBP=	110,00 m Length between perpendiculars
B=	14,00 m Breadth
T _F =	5,50 m Draught on fore perpendicular
T _A =	6,20 m Draught on aft perpendicular
T _{SB} =	6,00 m Draught amidship starboard side
T _{PS} =	6,10 m Draught amidship port side

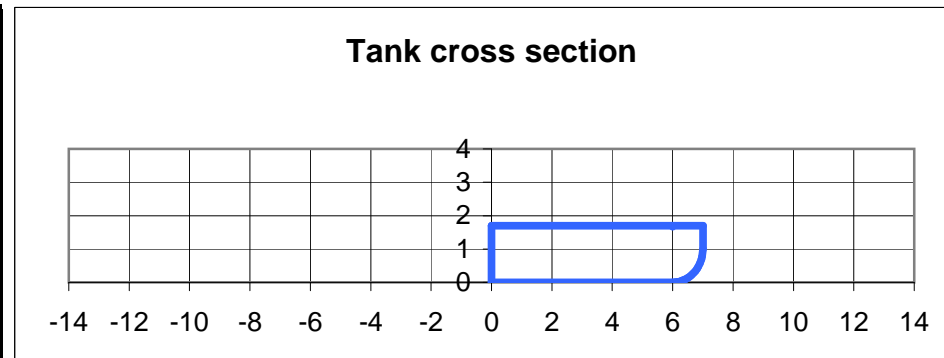

DANE ZBIORNIKA	
Port tank (p)/ starbord tank (s)=	<input type="text" value="s"/> Tank on starboard
Xr=	80,00 Distance of after bulkhead of the tank to AP
l _t =	19,20 m Tank lenght
b _t =	6,00 m Tank breadth at the bottom
h=	1,70 m Tank hight (double bottom part)
hmx=	1,70 m Tank hight at the outer side
hmw=	1,70 m Tank hight at the begining of the turn of the bilge
R=	1,00 m Radius of the bilge
lr=	1,00 m Distance of the soundint pipe from the after bulkhead
yr=	1,00 m Distance of the sounding pipe from the inner bulkhead
s=	0,050 m Tank sounding level

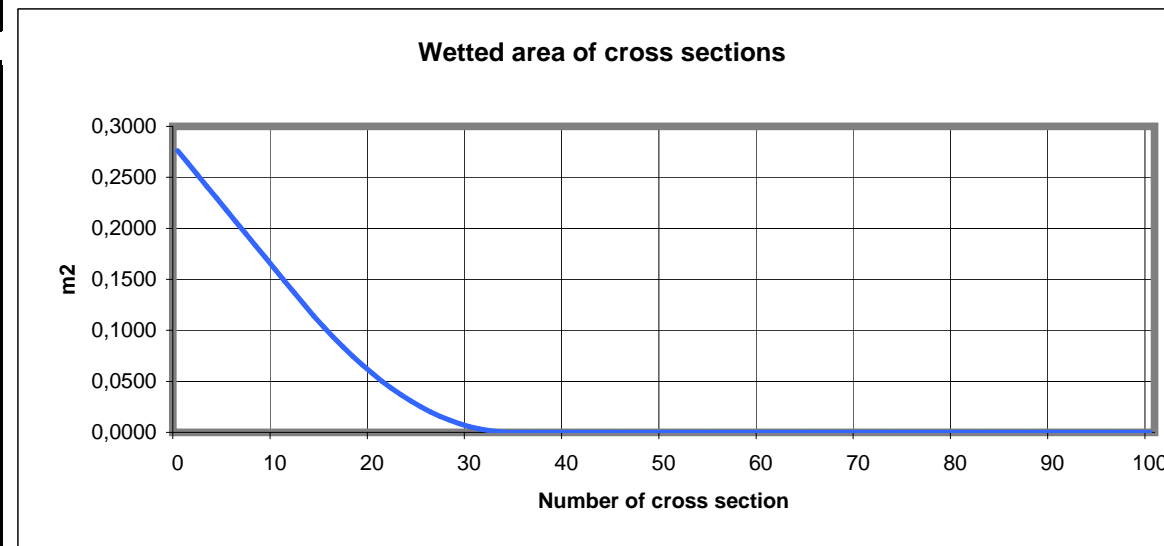

Local trim at the tank CG	=	-1,20327	m
Trim between perpendiculars	=	-0,70000	m
Deflection (hoh -, sag +)	=	0,20000	m

z=	0,006 m	Appropiat corrected tank sounding for a vessel on even keel, not listed and not deflected
----	---------	---

